



Bulletin No: 09
COLOR: Amber

WW/TC/18/11/08/09

Special Advisory of a Low Pressure Area

Issued by the Natural Hazards Early Warning Centre
Issued at 03.00 p.m. 08th November 2018

PLEASE BE AWARE!

The low pressure area is located over sea area to the South-west of Sri Lanka, is moving away from the island. But Under the influence of the above system prevailing showery and cloudy condition over sea area to the South-west of Sri Lanka is likely to continue during today (08) and tomorrow.

General public, Naval and fishing communities are requested to be attentive about advisories issued by the Department of Meteorology in this regard.

ADVISORIES

1. Heavy Rainfall

Heavy showers or thundershowers can be expected at some places in the sea areas extending from Puttalam to Hambantota via Colombo and Galle.

2. Winds

Winds speed will be 30-40 kmph over sea areas around the island and rough at times as the wind speed can increase up to 50-60 kmph at times over the deep sea area extending from Kankasanturai to Mathara via Puttalam and Galle.

Temporarily strong gusty winds (up to 70-80 kmph) and rough seas can be expected during thundershowers.

3. Sea Condition

Rough over Sea areas off the coast extending from Kankasanturai to Mathara via Puttalam and Galle.

ADVISORY FOR NAVAL AND FISHING COMMUNITY

Another low pressure area is likely to develop over Andaman Sea and adjoining Southeast Bay of Bengal during next 48 hours. It is very likely to move west-northwest wards and intensify further subsequently.

- Fishermen are advised to be vigilant in this regards

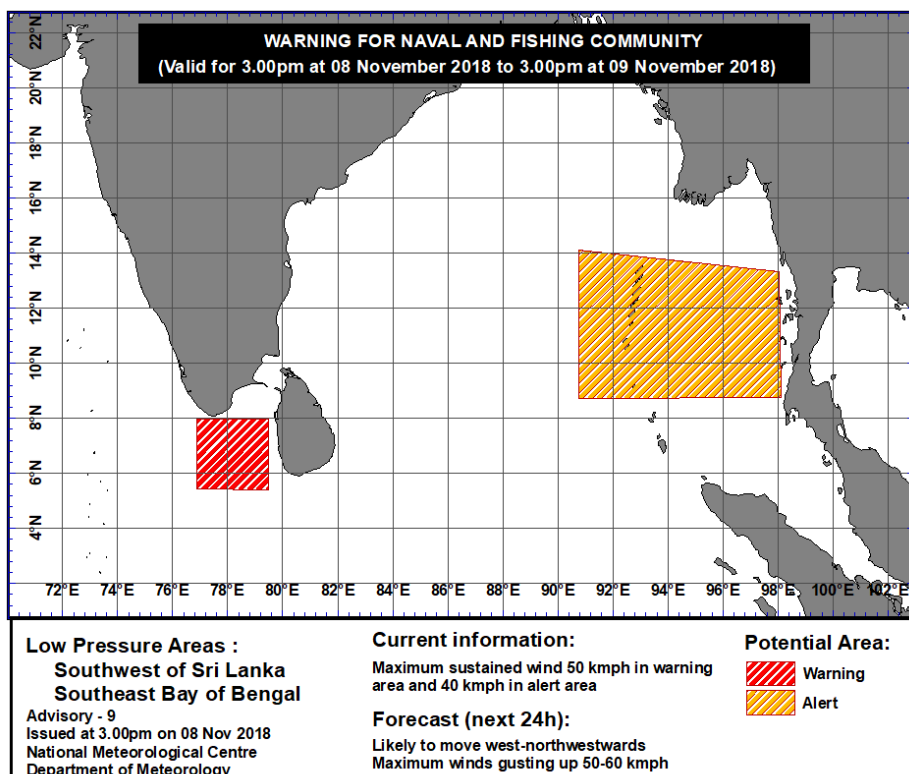

The next bulletin will be issued at 2.00 pm at 09th November