ECMWF Forecast (24hr) valid for 00UTC of 24/05/2022

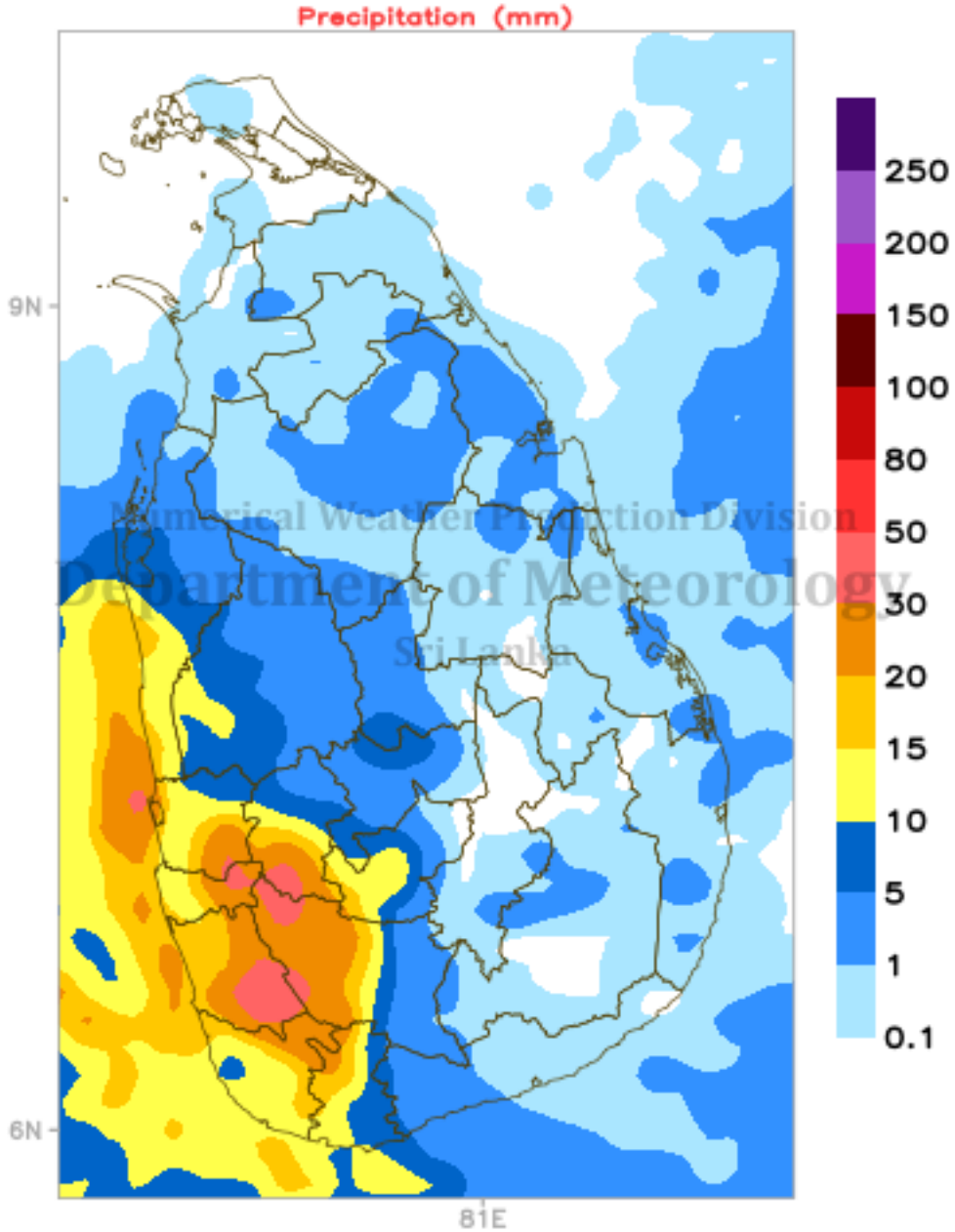

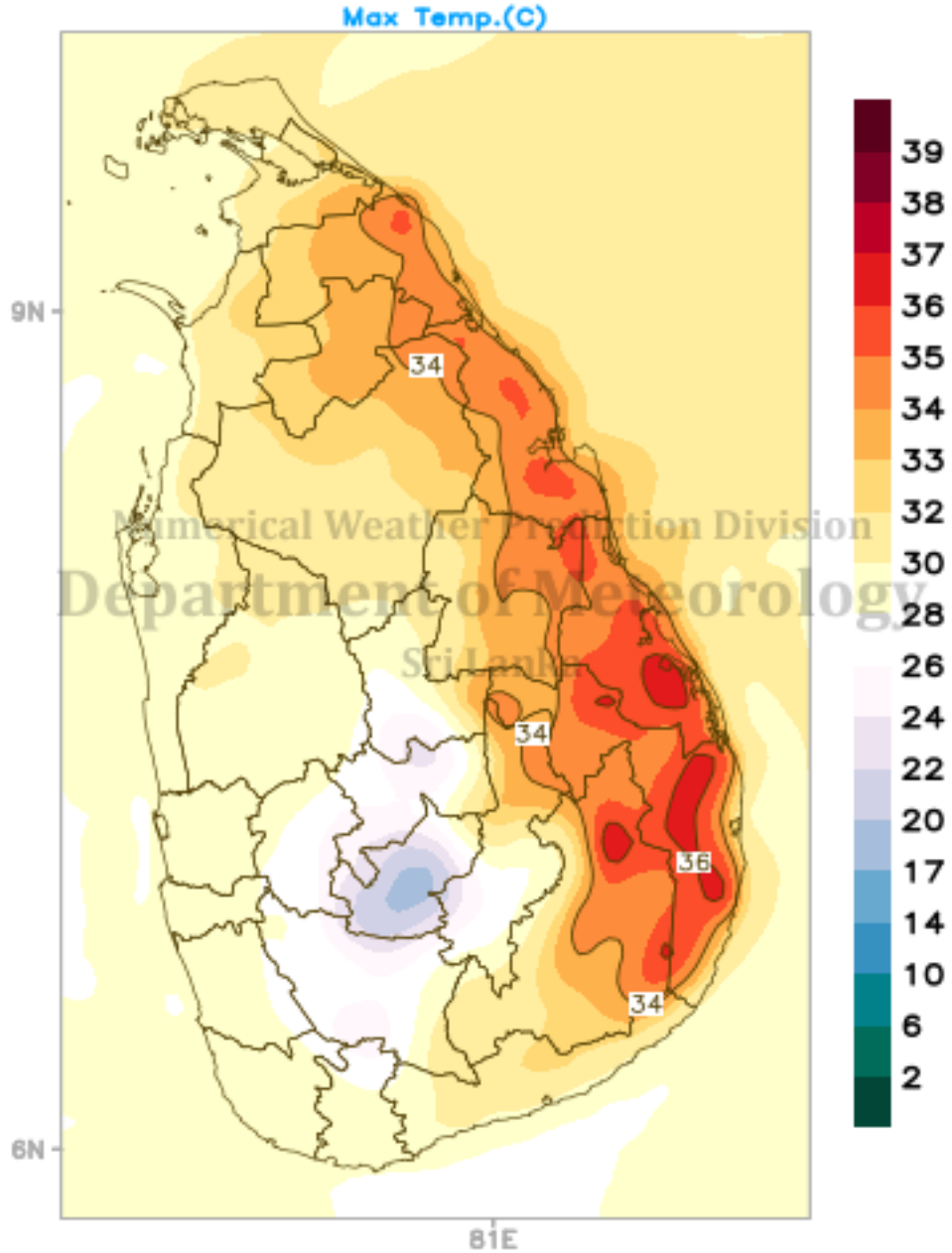

Numerical Weather Prediction Division
Department of Meteorology
Sri Lanka

ECMWF Forecast (24hr) valid for 00UTC of 25/05/2022

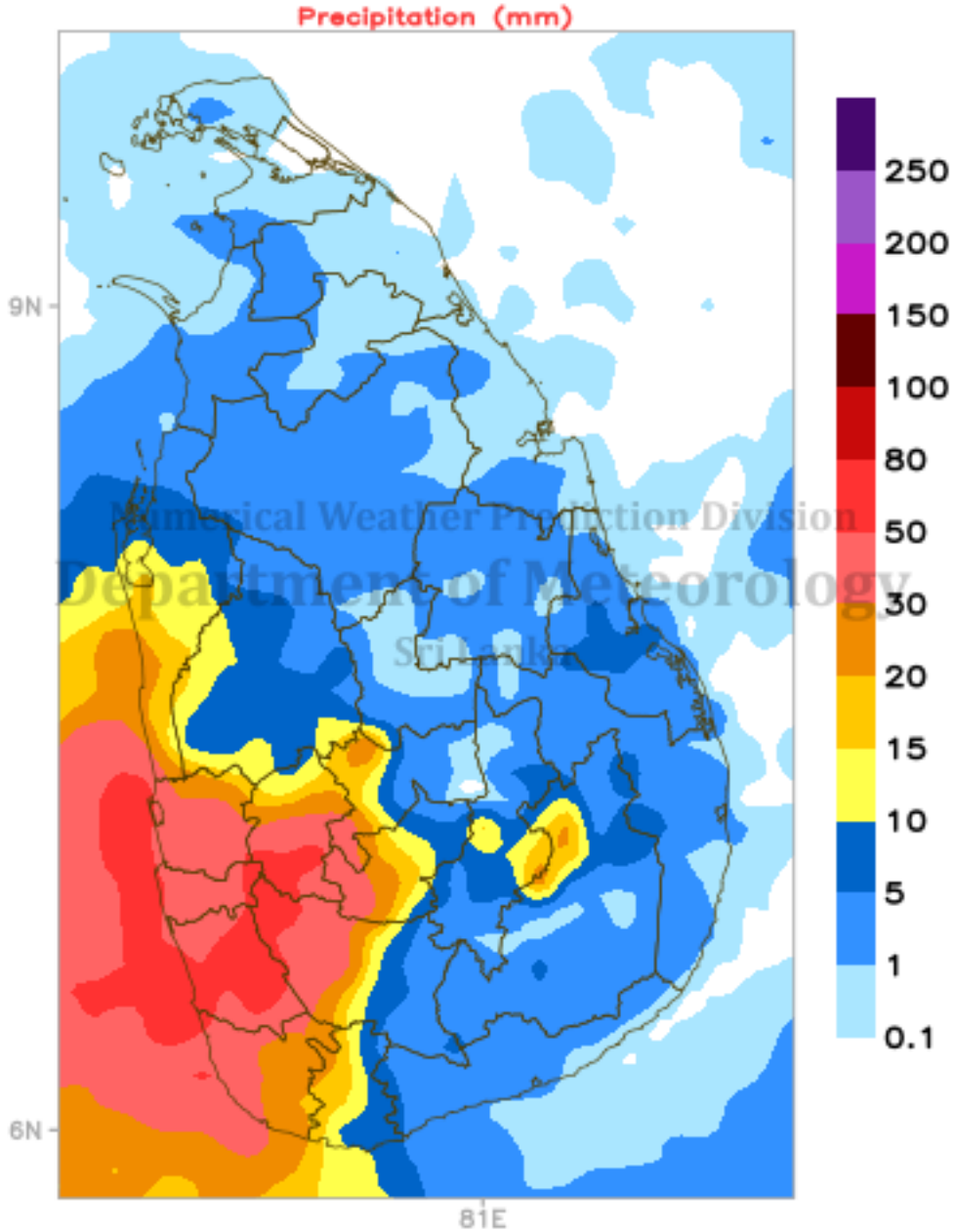

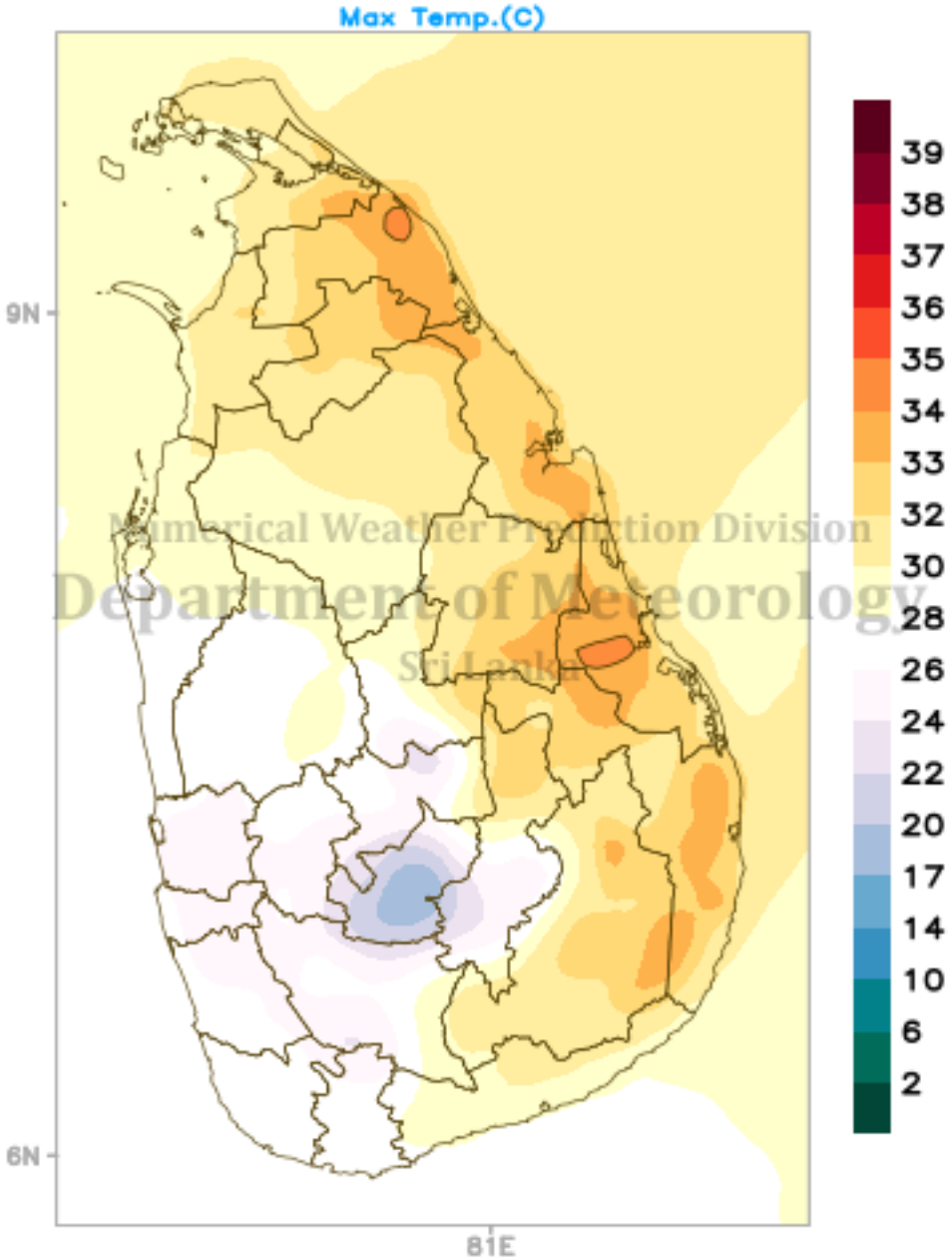

ECMWF Forecast (24hr) valid for 00UTC of 26/05/2022

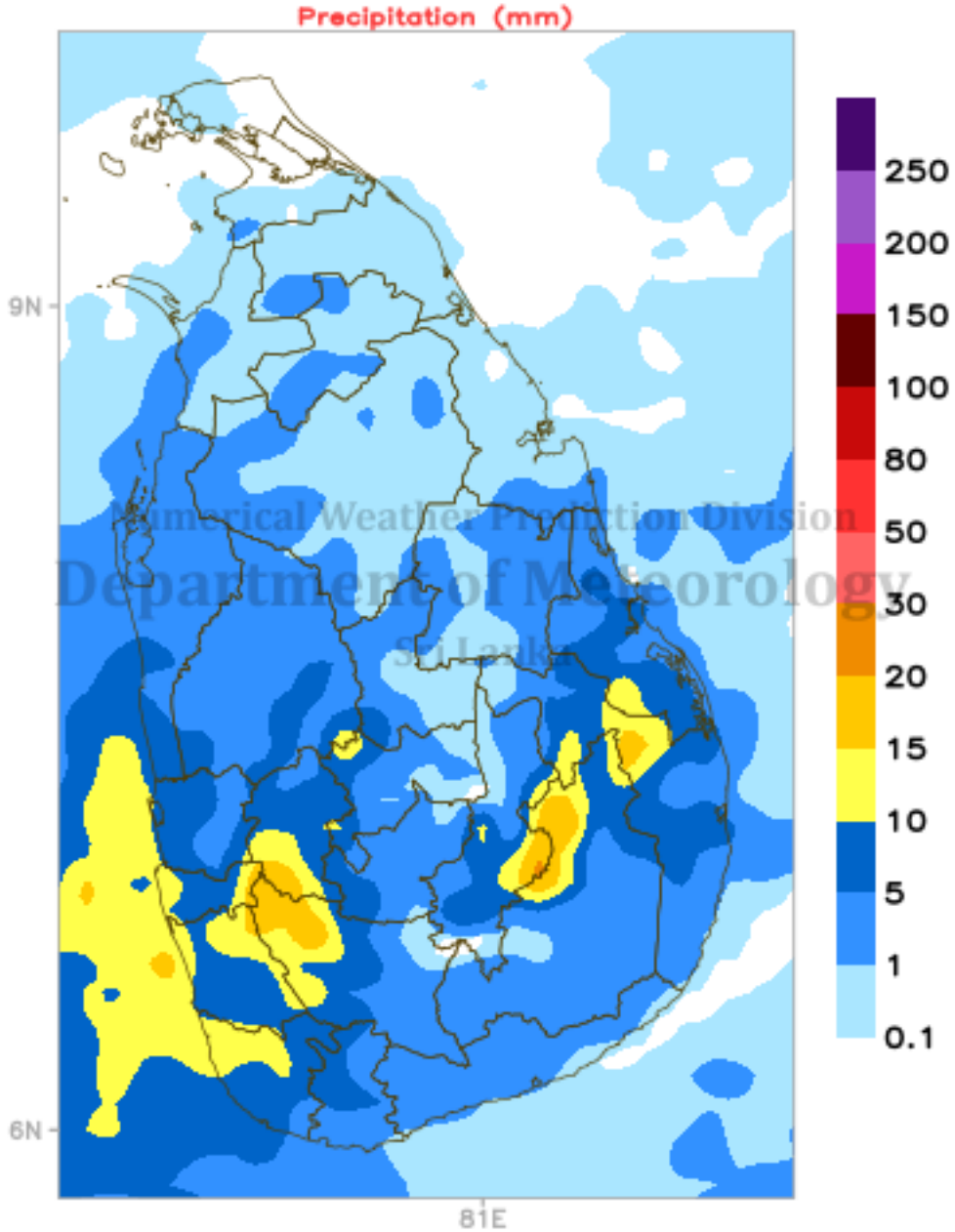

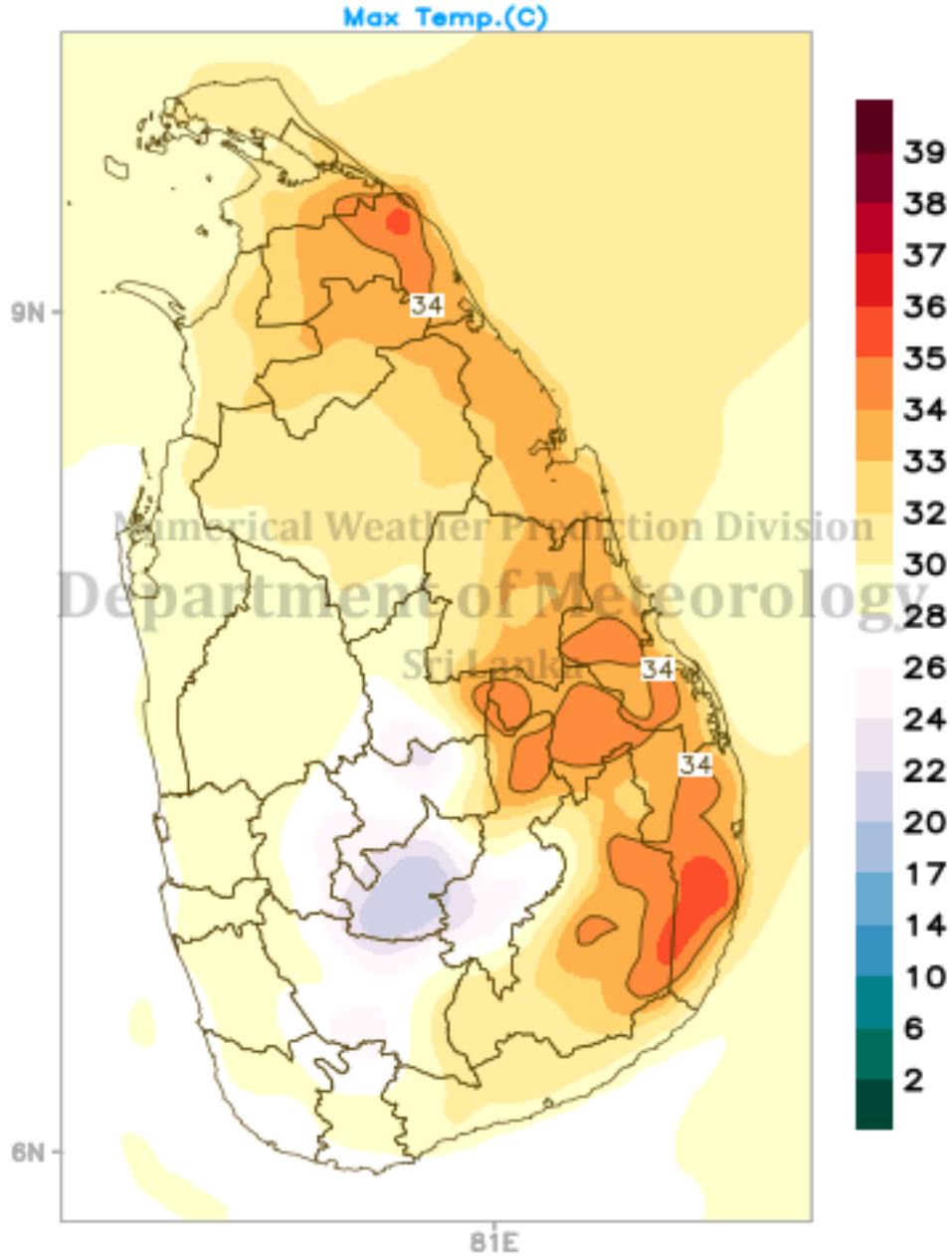

ECMWF Forecast (24hr) valid for 00UTC of 27/05/2022

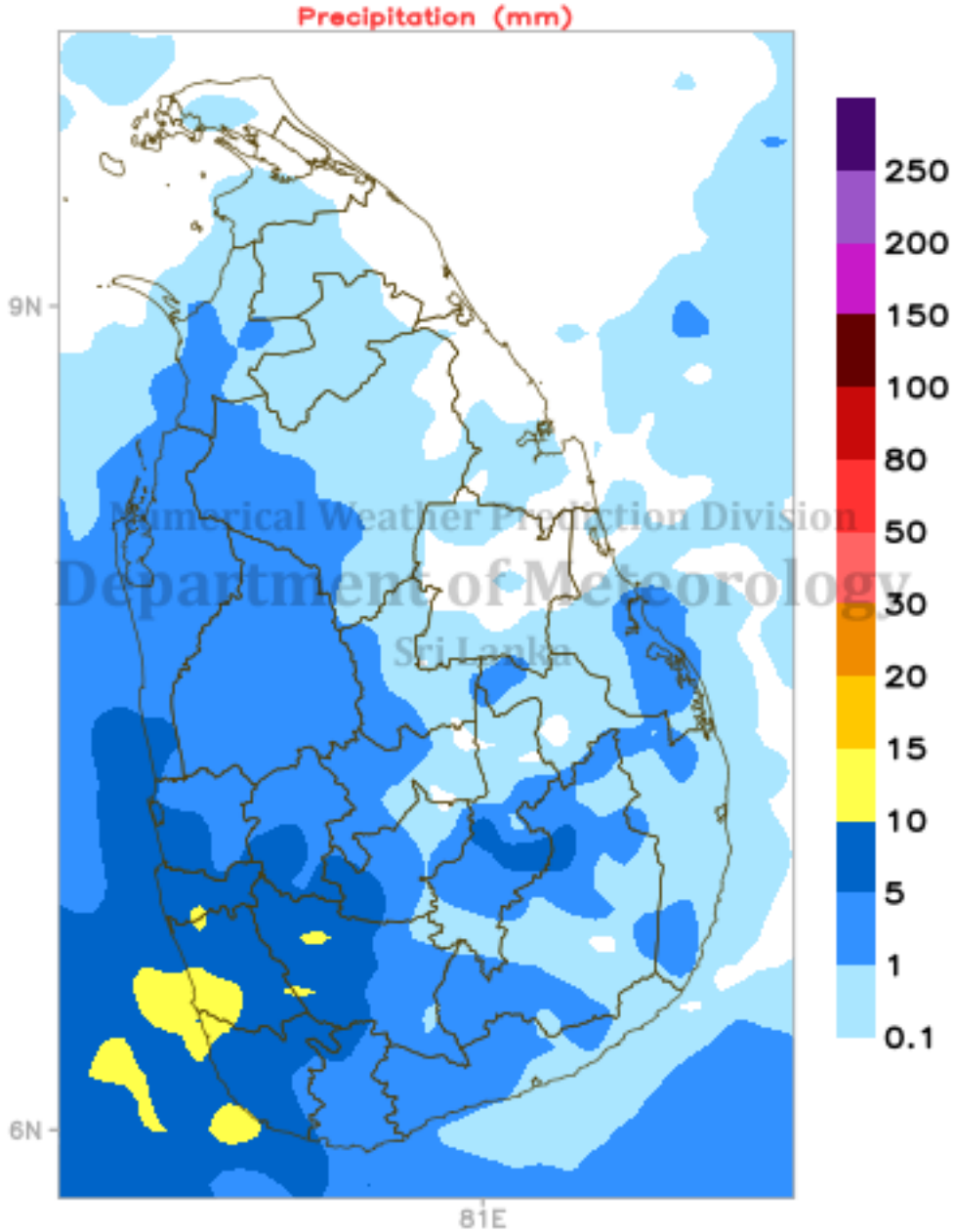

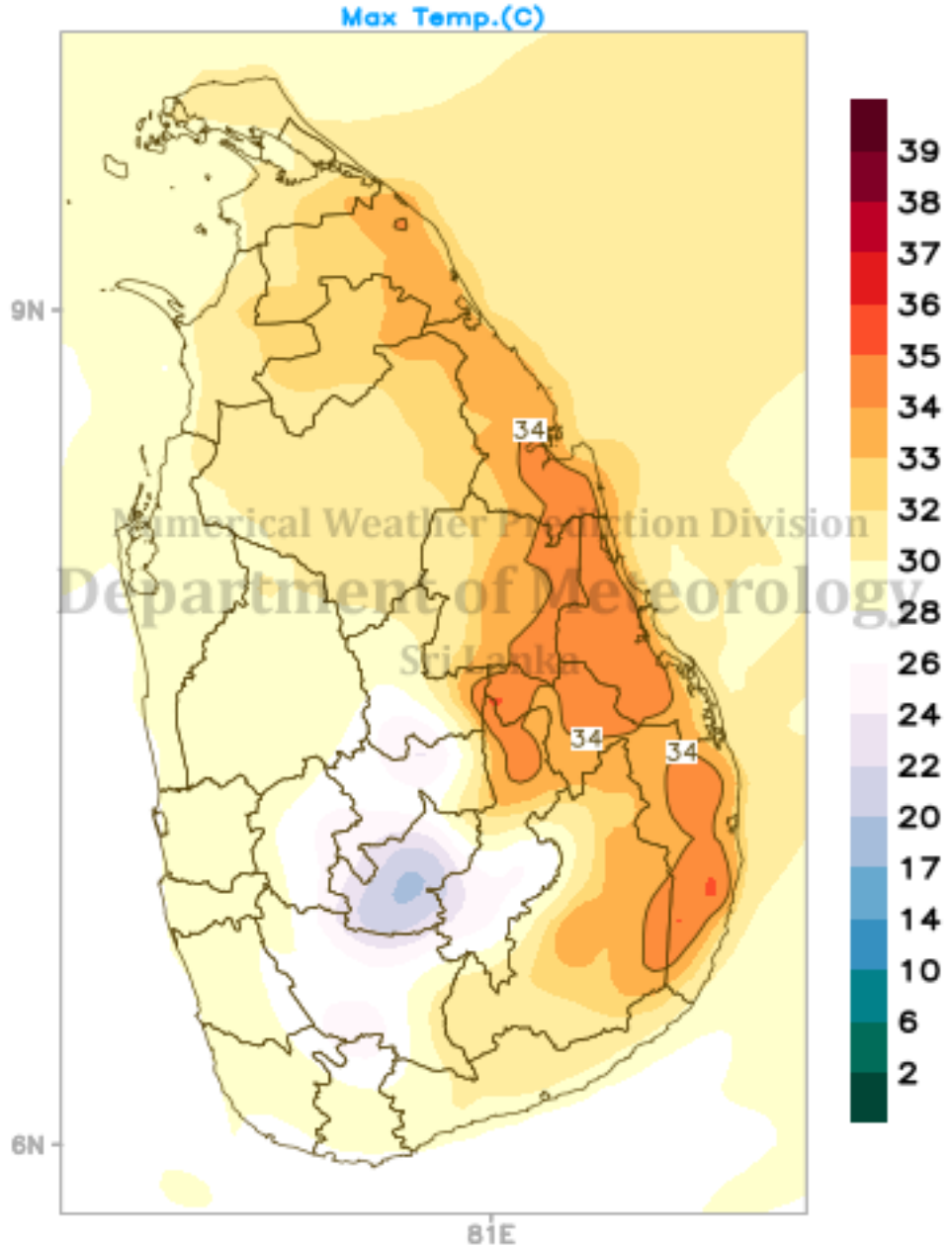

ECMWF Forecast (24hr) valid for 00UTC of 28/05/2022

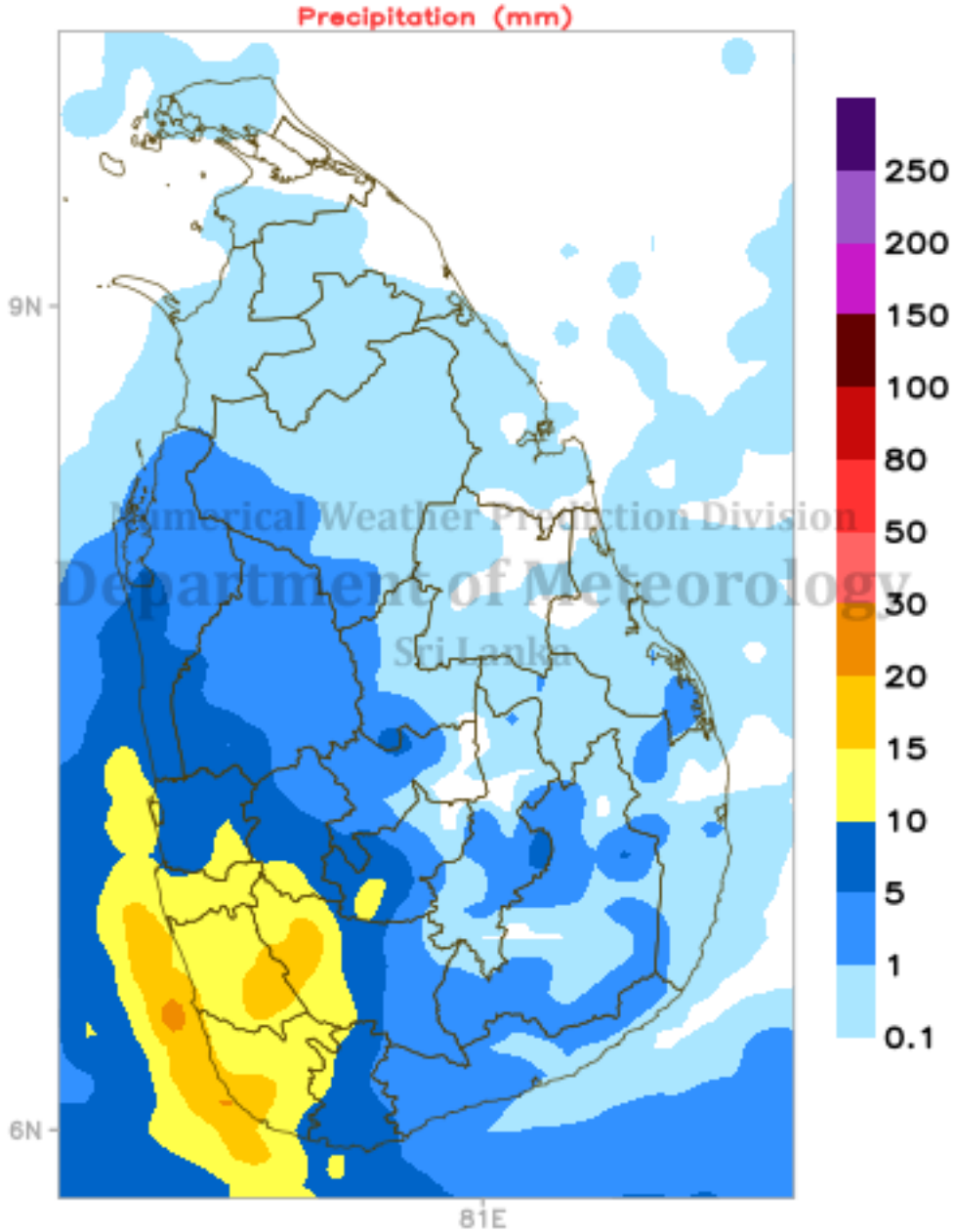

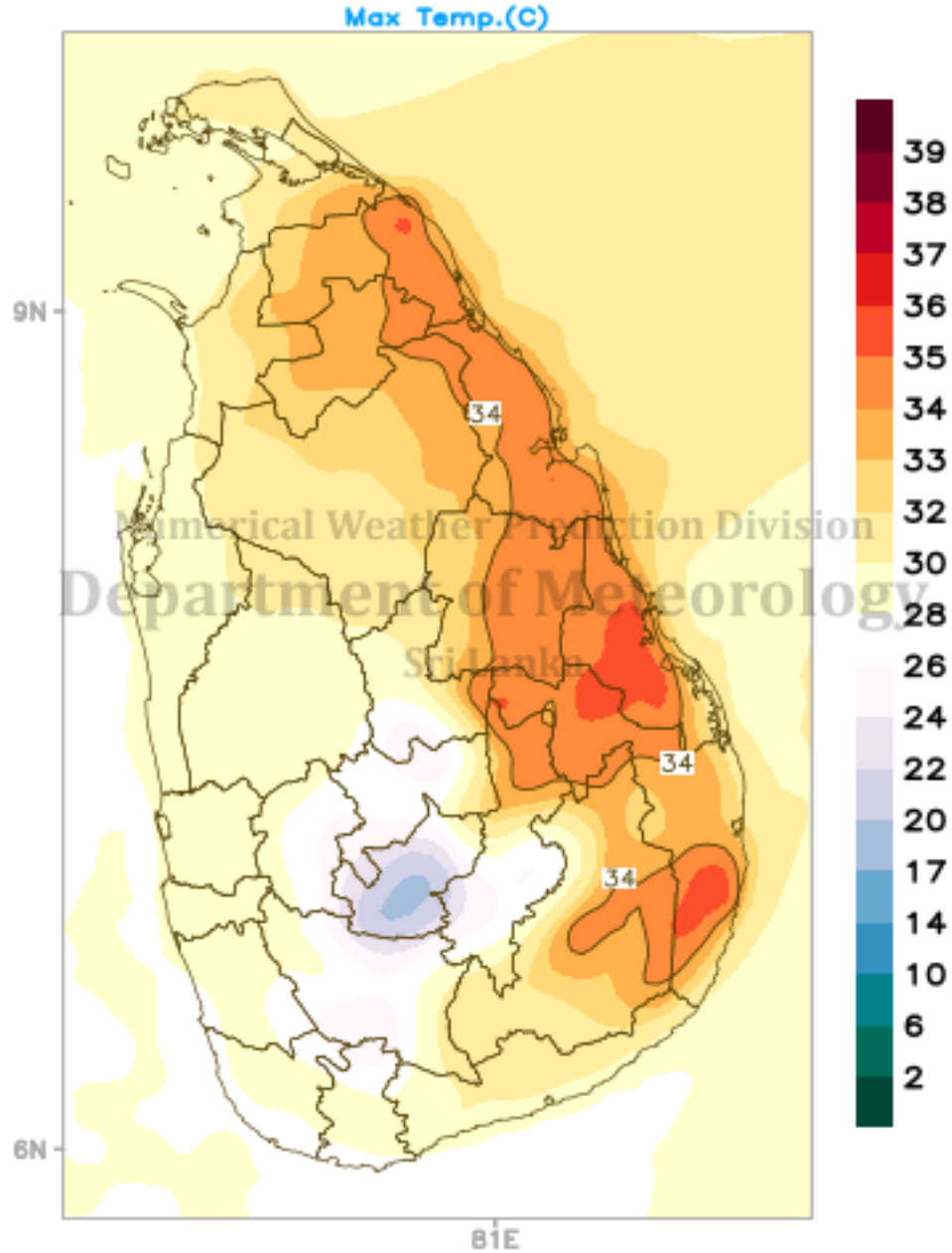

ECMWF Forecast (24hr) valid for 00UTC of 29/05/2022

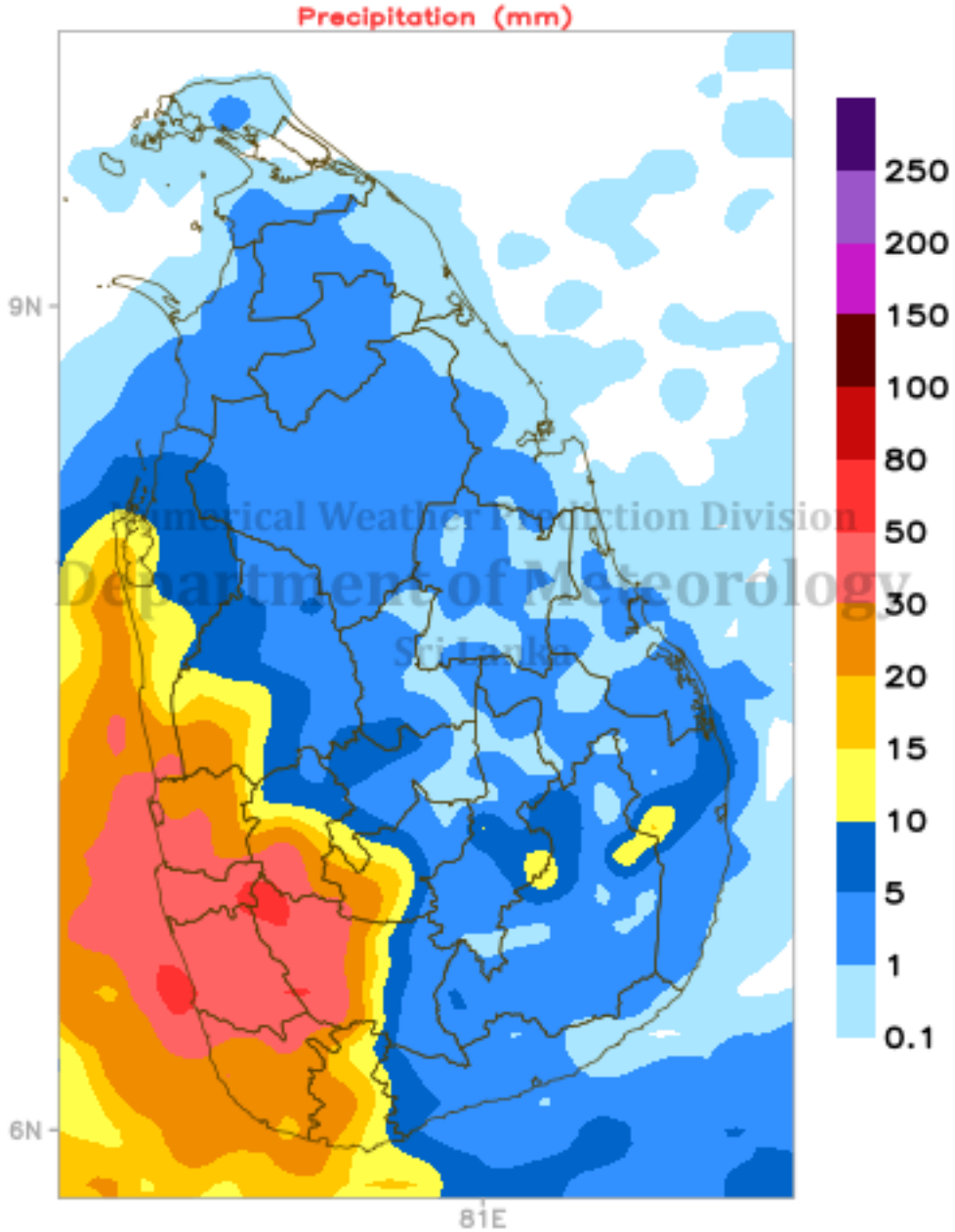

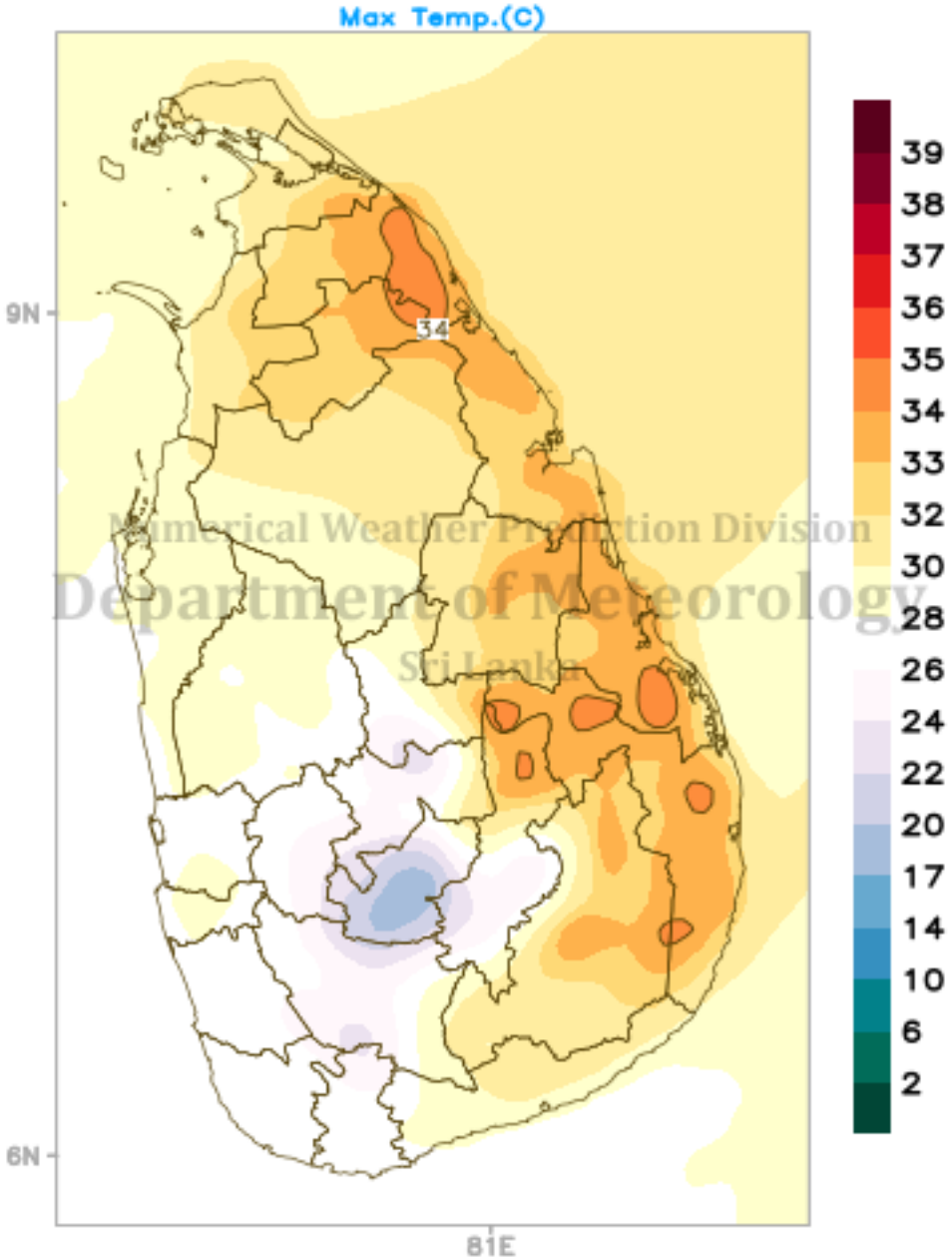

ECMWF Forecast (24hr) valid for 00UTC of 30/05/2022

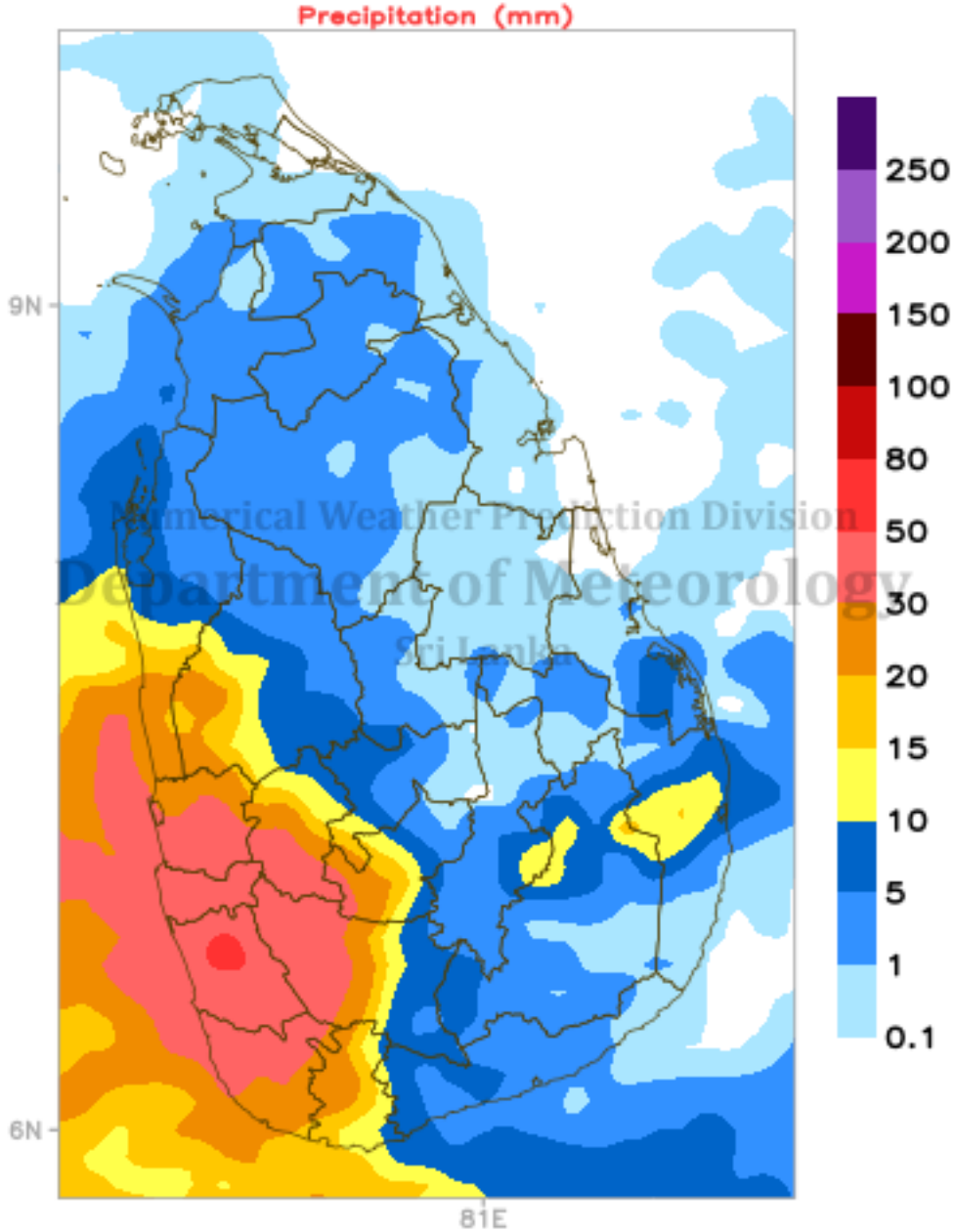

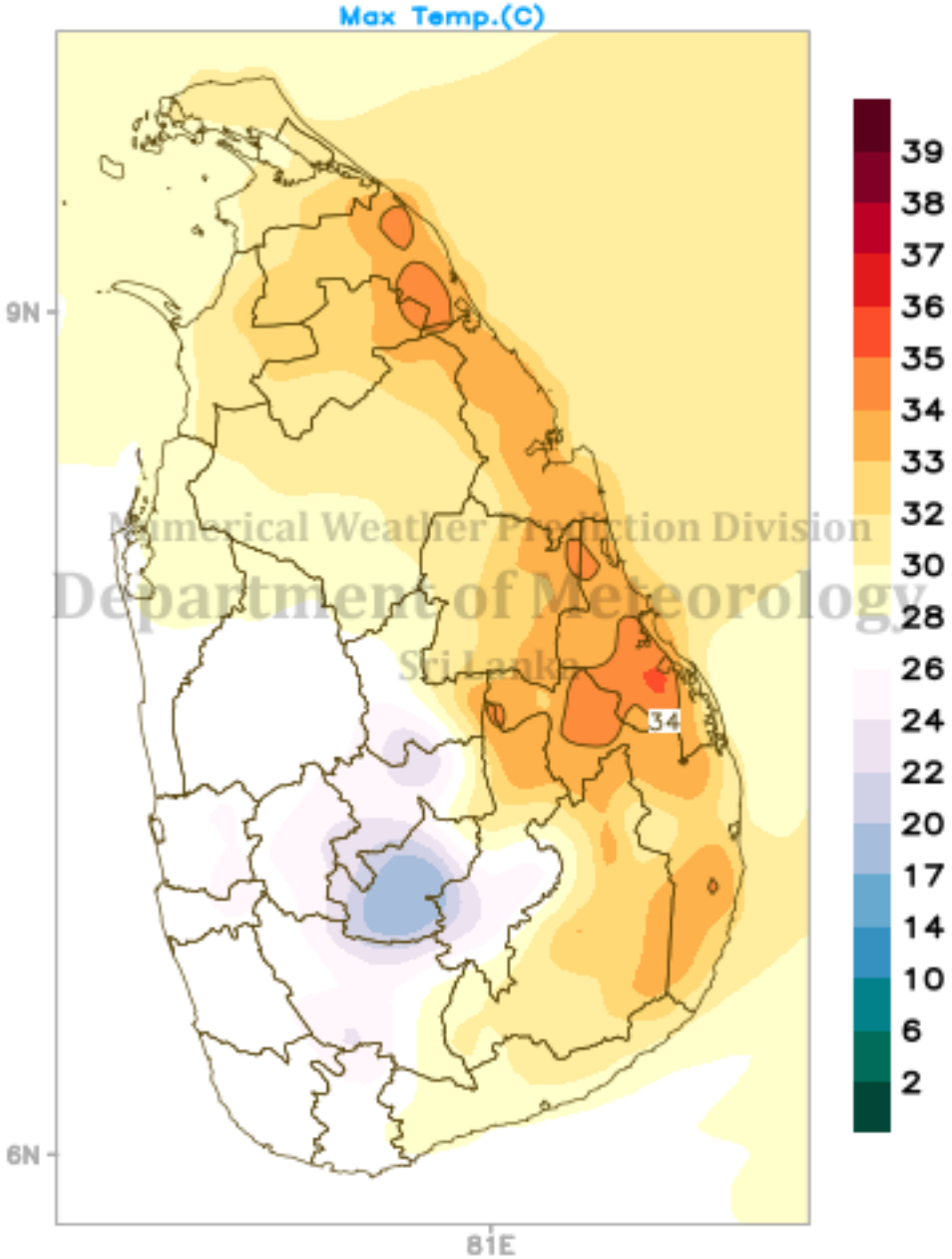

ECMWF Forecast (24hr) valid for 00UTC of 31/05/2022

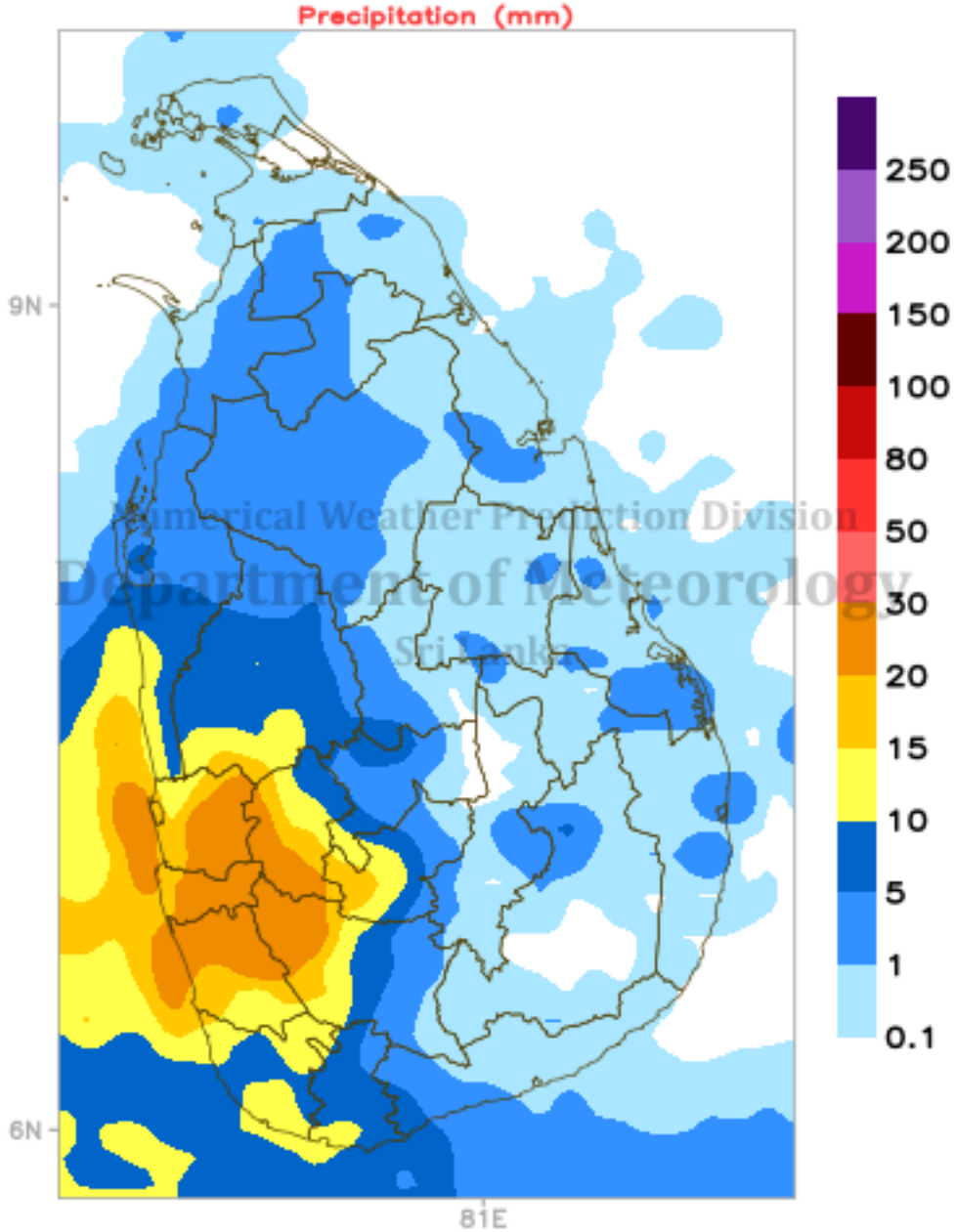

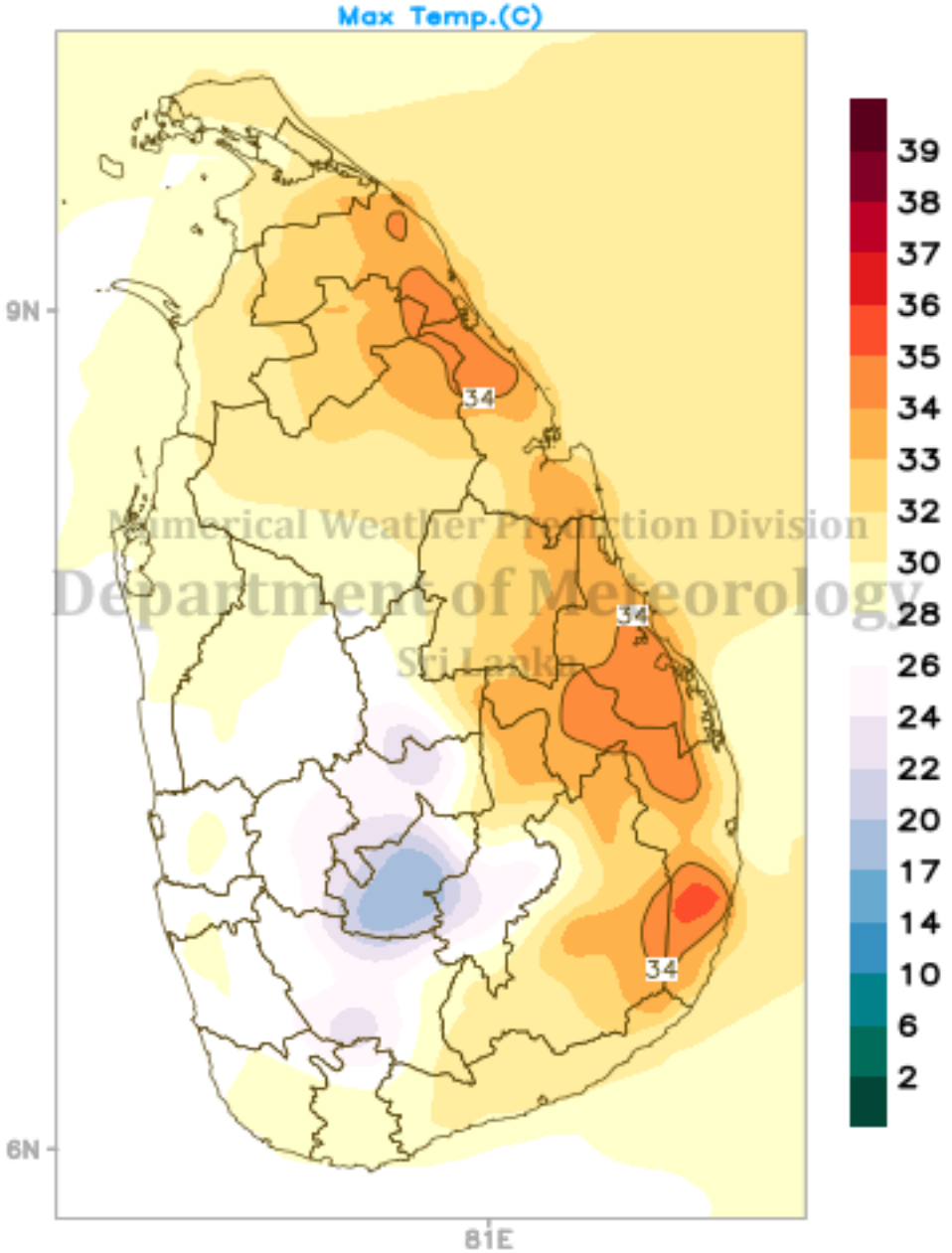
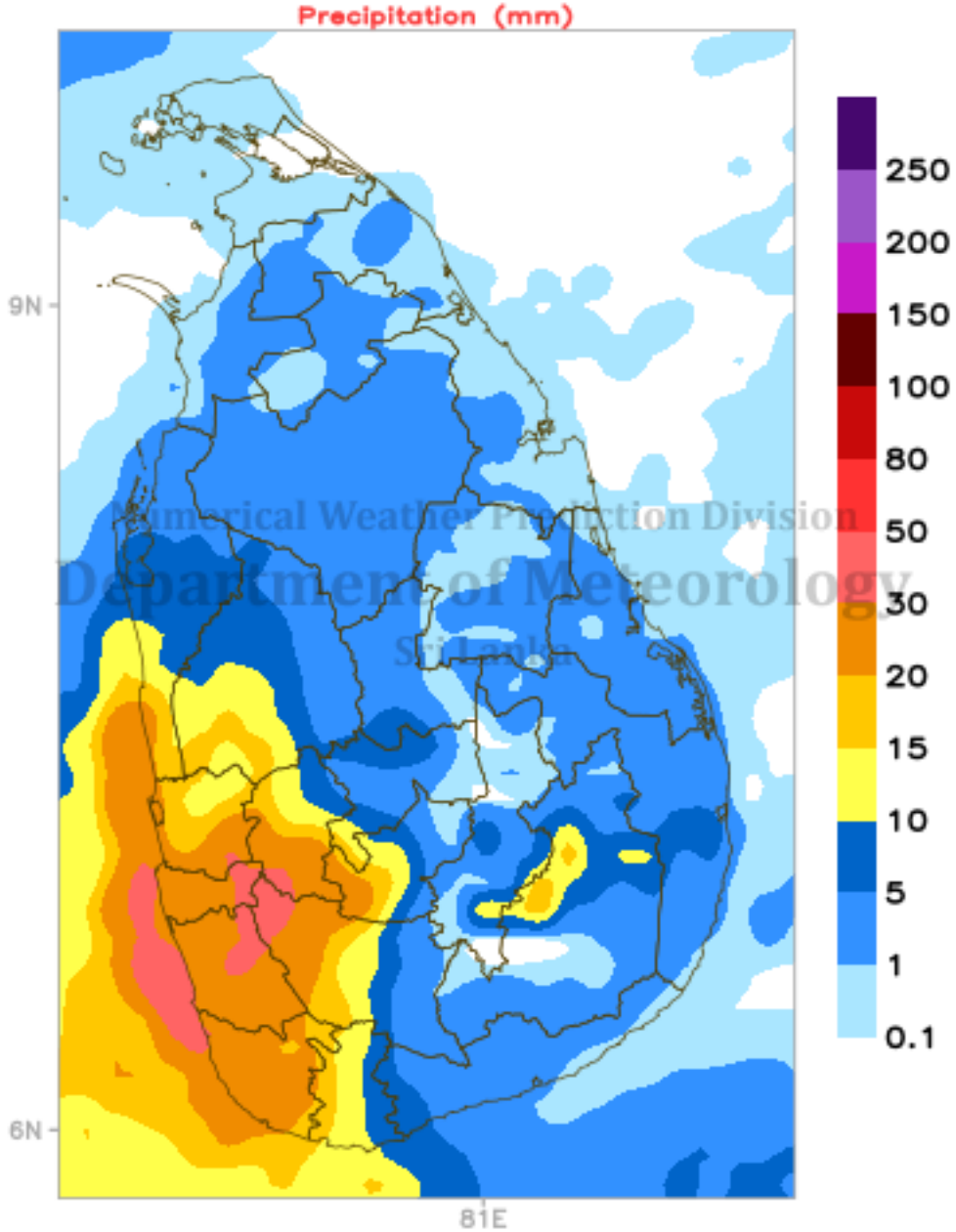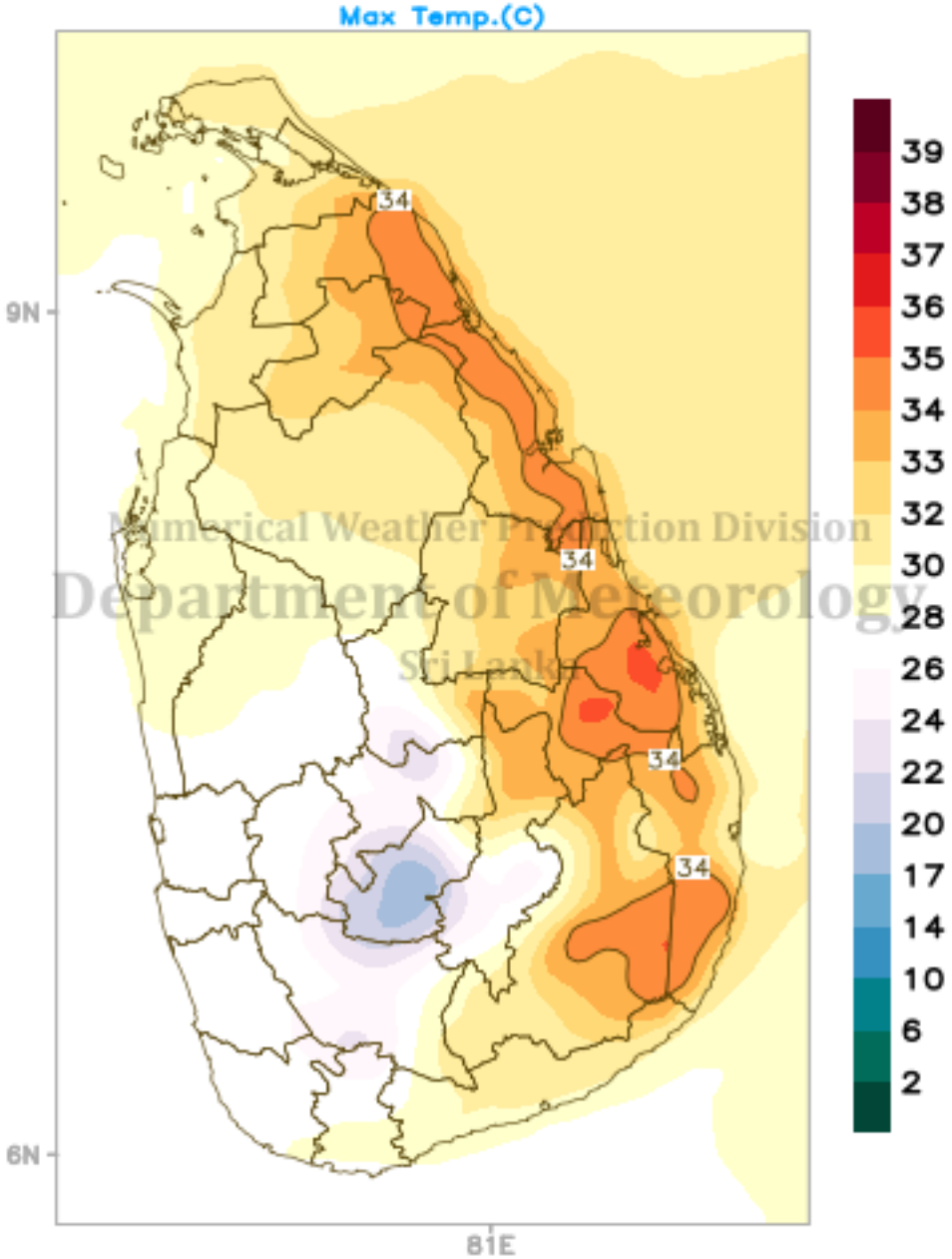
ECMWF Forecast (24hr) valid for 00UTC of 01/06/2022